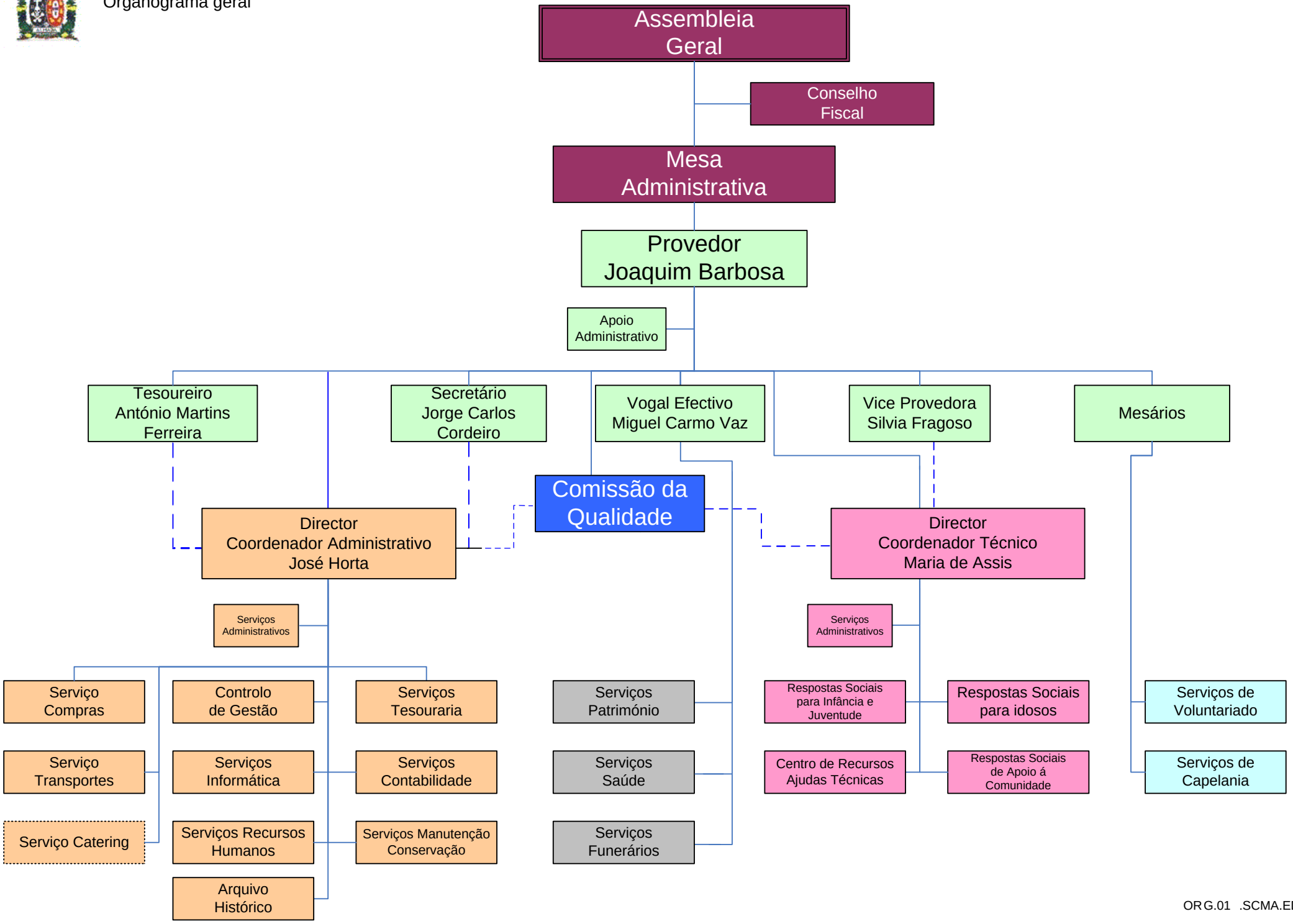SANTA CASA DA MISERICÓRDIA DE ALMADA
Organograma geral